

Useful for cataract surgery Contributes to a better quality of vision!

Wavefront analyzer
NEW KR-1W

Nuclear cataract patient with triple vision

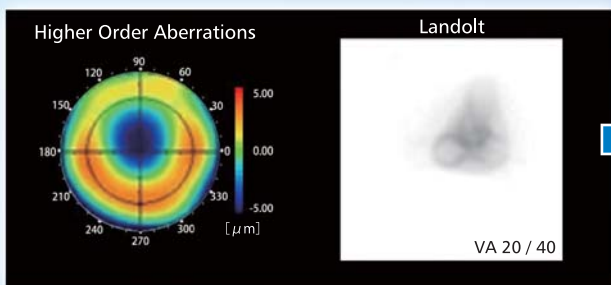

Pre-surgery

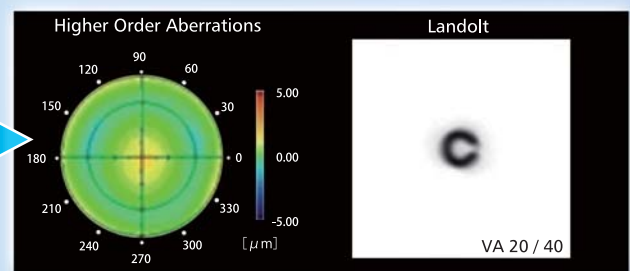

Post-surgery

These are some examples of high order aberration maps and landolt simulation maps of Nuclear cataract and triple vision patients.

Courtesy of Prof. Naoyuki Maeda, Department of Ophthalmology, Osaka University Medical School

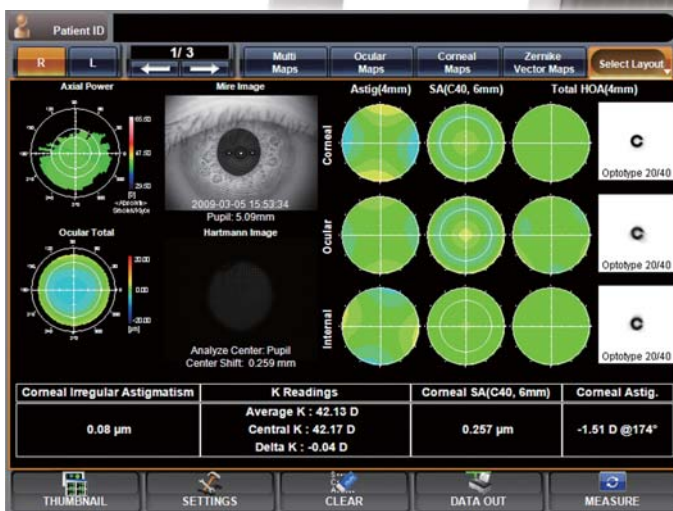

The KR-1W allows you to select the best suitable IOL for your patients!

IOL Selection Map

Enables you to evaluate the architecture of the total optics of the patient's eye and helps you to select the best suitable IOL for your patient.

Outstanding Diagnosis Support & Quick and Easy Image Acquisition

Wavefront analyzer
NEW KR-1W

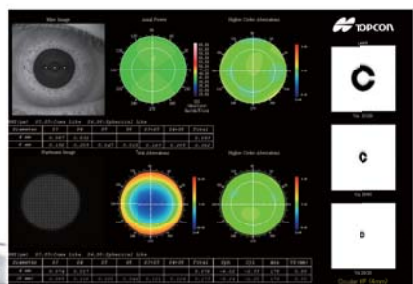
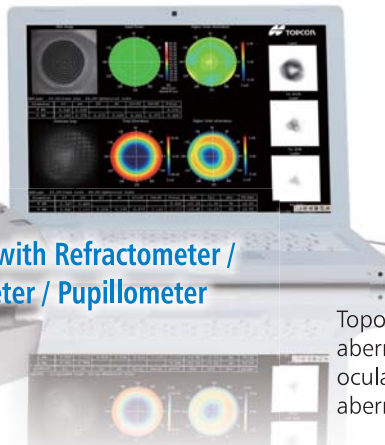

- 5 functions in 1 instrument combined with Refractometer / Keratometer / Topographer / Aberrometer / Pupillometer
- Full auto alignment
- 10.4 inch touch panel display
- Easy operation

Easy to read Multi Map

Topography, axial power map, corneal higher order aberration map, Hartmann-shack sensor image, ocular total aberrations map, and ocular higher order aberrations map can be viewed in one display.

Precise & Wide Range Measurement

Easy Operation

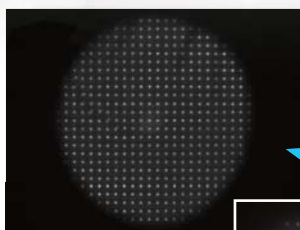

Hartmann-Shack Sensor

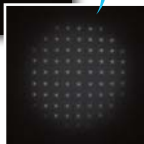

Previous model

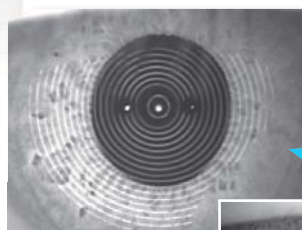

Placido Rings

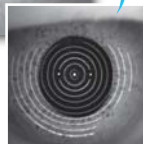

Previous model



10.4 inch touch panel

- At the touch of a button, the KR-1W automatically measures both eyes
- User-friendly touch screen control panel facilitates operation

Unmeasurable large aberration eye and smaller pupil eye are now measurable with the improved Hartmann-Shack Sensor & Placido Rings,

※ Compared with our conventional device



*Subject to change in design and/or specifications without advanced notice.

IMPORTANT In order to obtain the best results with this instrument, please be sure to review all user instructions prior to operation.



TOPCON CORPORATION



TOPCON CORPORATION



EC9711081



TOPCON CORPORATION

75-1 Hasunuma-cho, Itabashi-ku, Tokyo 174-8580, Japan. Phone:3-3558-2523/2522 Fax:3-3960-4214 www.topcon.co.jp

TOPCON MEDICAL SYSTEMS, INC.

37 West Century Road, Paramus, 07652, New Jersey U.S.A.
Phone:+1-201-599-5100 Fax:+1-201-599-5248 www.topconmedical.com

TOPCON CANADA INC.

110 Provancher Avenue, Boisbriand, QC J7G 1N1 CANADA
Phone:+1-450-430-7771 Fax:+1-450-430-6457 www.topcon.ca

TOPCON EUROPE MEDICAL B.V.

Essebaan 11, 2908 LJ Capelle a/d IJssel, P.O.Box145;
2900 AC Capelle a/d IJssel, THE NETHERLANDS
Phone:+31-(0)10-4585077 Fax:+31-(0)10-4585045
E-mail: medical@topcon.nl; www.topcon.eu

ITALY OFFICE

Viale dell'Industria 60, 20037 Paderno Dugnano, (Milano), ITALY
Phone:+39-02-9186671 Fax:+39-02-91081091 E-mail: topconitaly@tiscali.it; www.topcon.it

DANMARK OFFICE

Praestemarksvej 25, 4000 Roskilde, DANMARK
Phone:+45-46-327500 Fax:+45-46-327555
E-mail: topcon@topcon.dk www.topcon.dk

IRELAND OFFICE

Unit 276, Blanchardstown, Corporate Park 2 Ballycoolin Dublin 15, IRELAND
Phone:+353-1-8975900 Fax:+353-1-8293915 E-mail: medical@topcon.ie; www.topcon.ie

TOPCON S.A.R.L.

89, rue de Paris 92585 Clichy, FRANCE
Phone:+33-(0)1-41069494 Fax:+33-(0)1-47390251 E-mail:topcon@topcon.fr; www.topcon.fr

TOPCON DEUTSCHLAND G.m.b.H.

Hanns-Martin-Schleyer Strasse 41, D-47877 Willich, GERMANY
Phone:+49-(0)2154-9850 Fax:+49-(0)2154-985177 E-mail:med@topcon.de; www.topcon.de

TOPCON SCANDINAVIA A.B.

Neogatan 2, P.O.Box 25, 43151 Mölndal, SWEDEN
Phone:+46-(0)31-7109200 Fax:+46-(0)31-7109249 E-mail:medical@topcon.se; www.topcon.se

TOPCON ESPAÑA S.A.

HEAD OFFICE
Frederic Mompou 5, 08960, Sant Just Desvern Barcelona, SPAIN
Phone:+34-93-4734057 Fax:+34-93-4733932 E-mail: medica@topcon.es; www.topcon.es

PORTUGAL OFFICE

Rua da Forte, 6-6A, L-0,22.2790-072 Carnaxide, PORTUGAL
Phone:+351-210-994626 Fax:+351-210-938786 www.topcon.pt

TOPCON (GREAT BRITAIN) LTD.

Topcon House, Kennet Side, Bone Lane, Newbury, Berkshire RG14 5PX United Kingdom
Phone:+44-(0)1635-551120 Fax:+44-(0)1635-551170 E-mail: info@topcon.co.uk; www.topcon.co.uk

TOPCON POLSKA Sp. z o.o.

ul. Warszawska 23, 42-470 Siewierz, POLAND
Phone:+48-(0)32-6705045 Fax:+48-(0)32-6713405 www.topcon-polska.pl

TOPCON SOUTH ASIA PTE.LTD.

Blk 192 Pandan Loop, #07-01 Pantech Business Hub, SINGAPORE 128381
Phone:+65-62780222 Fax:+65-62733540 www.topcon.com.sg

TOPCON INSTRUMENTS (MALAYSIA) SDN.BHD.

No. D1, (Ground Floor), Jalan Excella 2, Off Jalan Ampang Putra,
Taman Ampang Hijri, 55100 Kuala Lumpur, MALAYSIA
Phone:+60-(0)3-42709866 Fax:+60-(0)3-42709766

TOPCON INSTRUMENTS (THAILAND) CO.,LTD.

77/162 Sinnsathorn Tower, 37th Floor, Krungthornburi Rd., Klongtonnai,
Klongsarn, Bangkok 10600, THAILAND
Phone:+66(0)2-440-1152-7 Fax:+66(0)2-440-1158

TOPCON CORPORATION BEIJING OFFICE

Block No.9, Kangding Street Beijing Economic-Technological Development Area,
Beijing, 100176, CHINA
Phone:+86-(0)10-6780-2799 Fax:+86-(0)10-6780-2790

TOPCON CORPORATION SHANGHAI OFFICE

14L Huamin Empire Plaza, No.726, Yan-an Xi Road,
Shanghai, 200050, CHINA
Phone:+86-(0)21-5298-7722 Fax:+86-(0)21-5237-0761

TOPCON CORPORATION BEIRUT OFFICE

P.O.Box 70-1002 Antelias, Beirut, LEBANON
Phone:+961-4-523525/523526 Fax:+961-4-521119

TOPCON CORPORATION DUBAI OFFICE

P.O.Box 293705 6WB139, Dubai Airport Free Zone, Dubai, U.A.E
Phone:+971-4-299-3711 Fax:+971-4-299-3712